ACCESS LANEWAYS (3.0 - 5.0m Wide)

There are approximately 10 Access Laneways in the study area. They generally only serve as access to residential buildings, with most back fences and buildings directly interfacing the edge of the laneway. Some apartments are set back from the laneway with open car parking. There are no street trees in these laneways, the only canopy cover comes from large trees in back gardens.

Footpaths	None
Bike Lanes	None
Traffic Lanes	1 traffic lane the width of the laneway
Parking Arrangement	None
Verges	None
Existing Trees	None - only trees in the private realm
Powerlines	None
Lighting	None
Building Interfaces	Typically fences and buildings built to the boundary, directly interfacing the laneway



Figure 08: All of the Access Laneways in the neighbourhood, shown in dark grey.



Figure 07: An example of an access laneway in Balaclava.

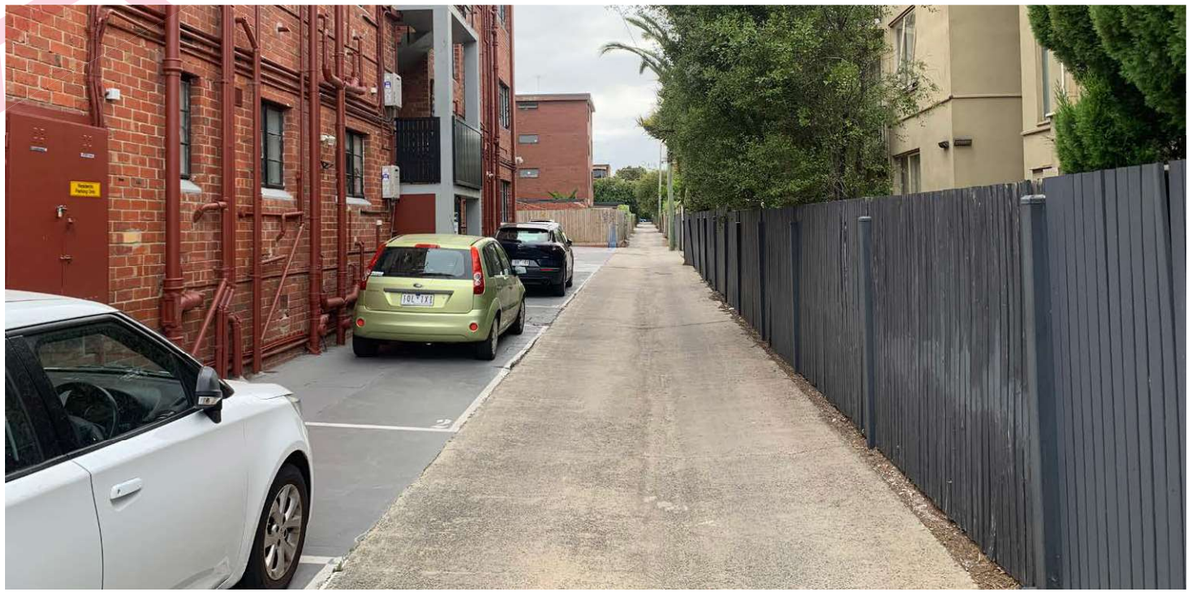

Figure 09: An example of an access laneway in St Kilda East.

DRAFT